



EDINA SHOWROOM
 7329 Washington Ave S
 Edina MN 55439
 (952) 942-7100
 M-F: 8:30 - 5 Sat: 9 - 1

ST CLOUD SHOWROOM
 25325 Highway 23 W
 St. Cloud MN 56301
 (320) 259-7625
 M-F: 8:00 - 4:30 Sat: 9 - 1

CAPITAL GRANITE
 Mailing Address
 PO Box 375
 Rockville MN 56369
 capitalgranite.com

DRAWING & ESTIMATE SHEET

Customer Name: John Johnson
 Address: 123 Main St.
 City/State/Zip: Cold Spring MN 56320
 Phone: 1) 320-685-0000 2)
 Email Address: johnjohn@gmail.com
 Referred By: _____

Date: 1-1-20

How did you hear about us?

<input type="checkbox"/> Billboard	<input type="checkbox"/> Returning Customer
<input checked="" type="checkbox"/> Building Sign	<input type="checkbox"/> Internet
<input type="checkbox"/> Facebook	<input type="checkbox"/> Friend/Family:
<input type="checkbox"/> Other: _____	

Job site: (if different)

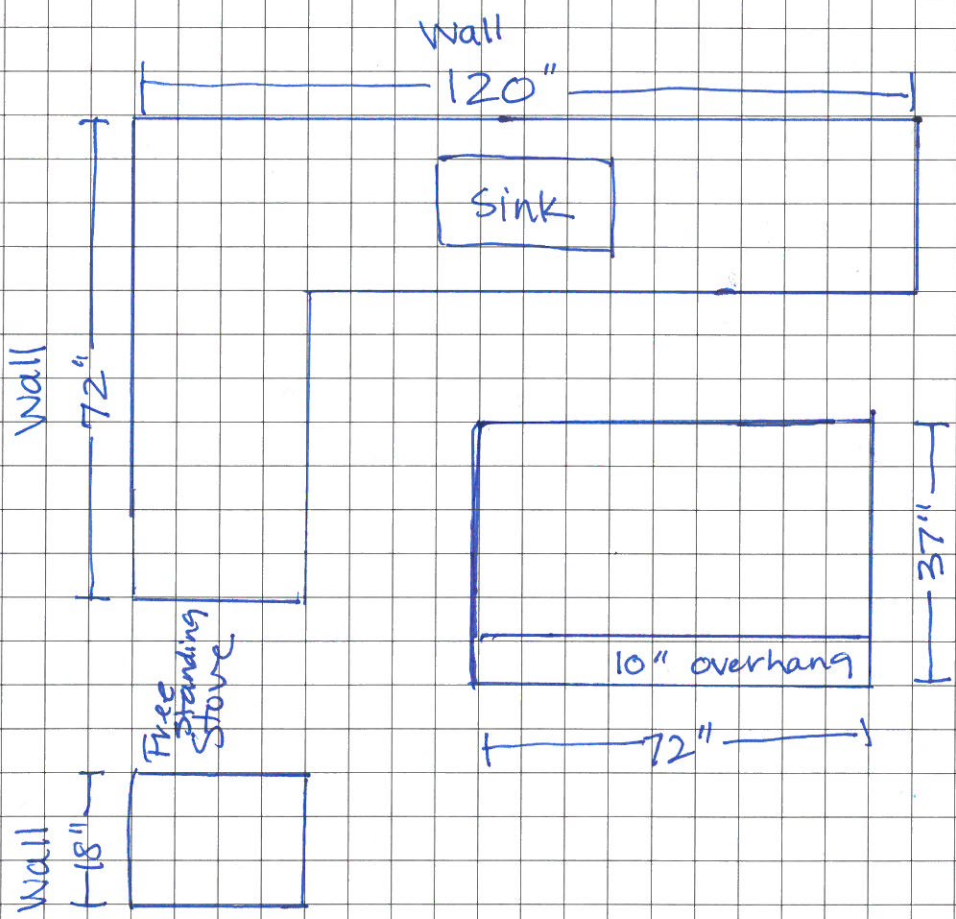

Backsplash: None Standard 4" Full Height
 Sink: Undermount Drop In Apron Vessel
CG205, CG305L, CG305R, CG210, CG4122
 Range: Free Standing Slide In Cooktop
 Material: _____
 Finish: _____
 Edge Detail: _____

Cabinets: New / Existing
 Tear Out: Yes / No

Working with - Builder / Designer / Cabinet Shop:

Assist Rep: _____
 Sales Rep: _____